

# Pilar Parede Falsa

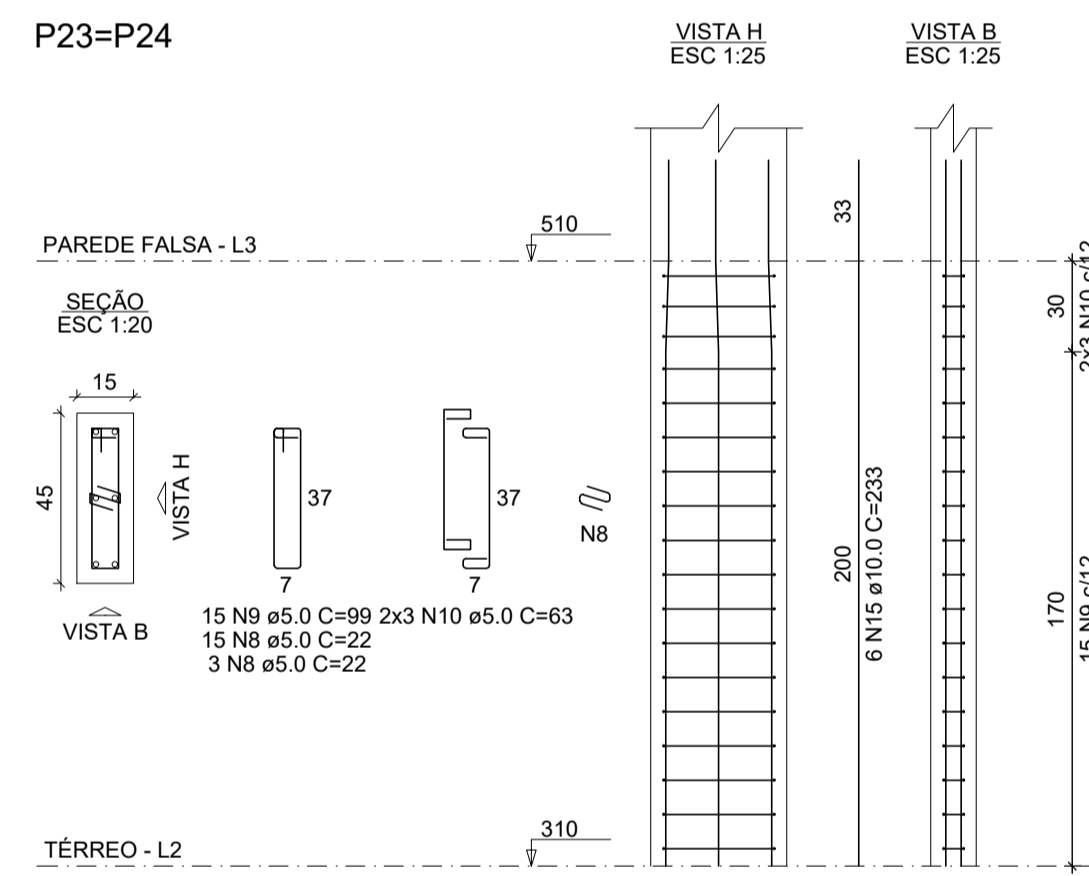
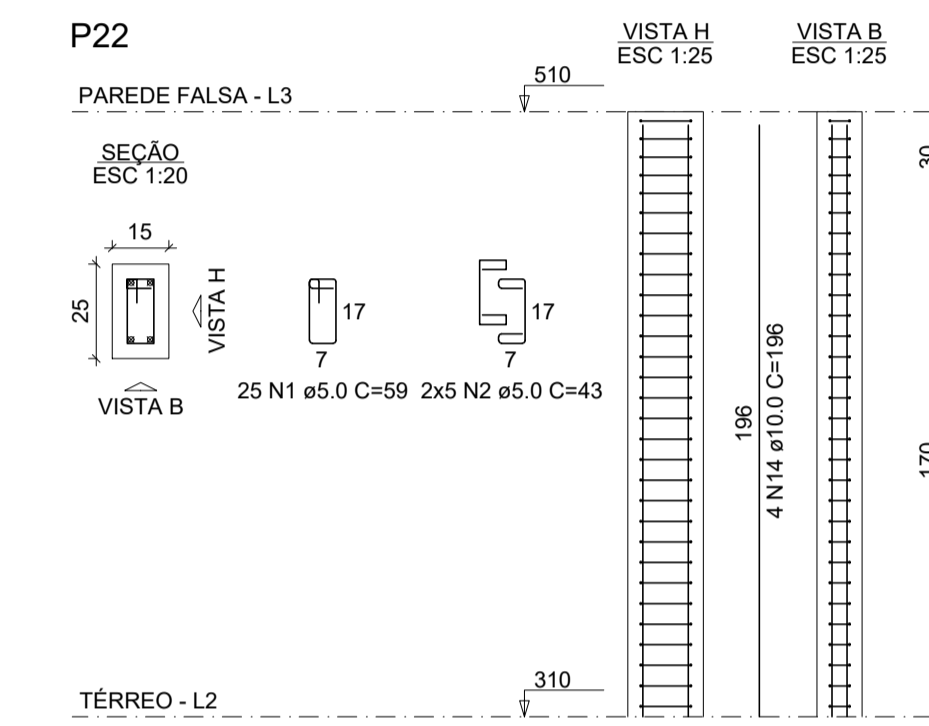
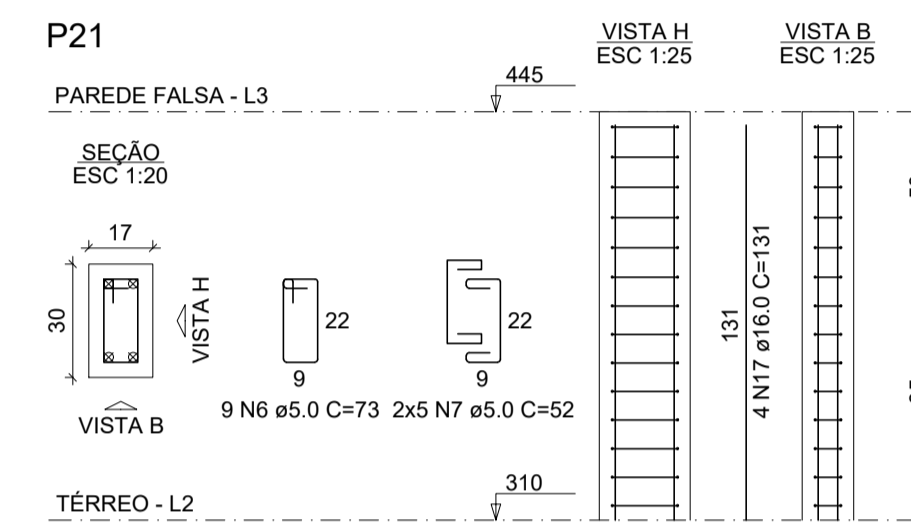
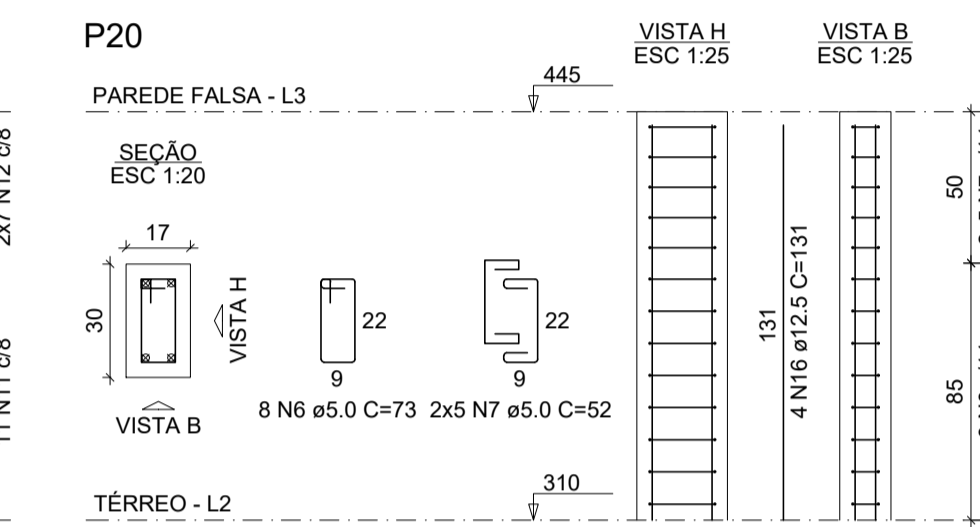
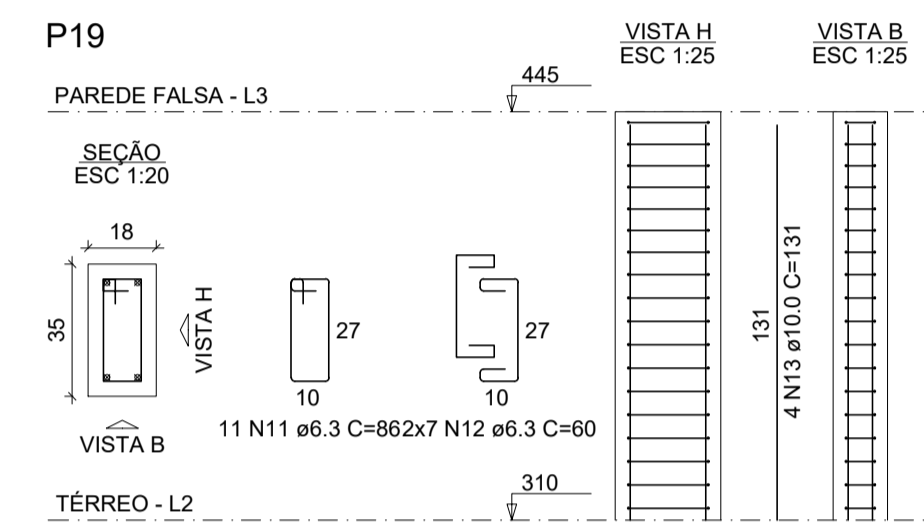
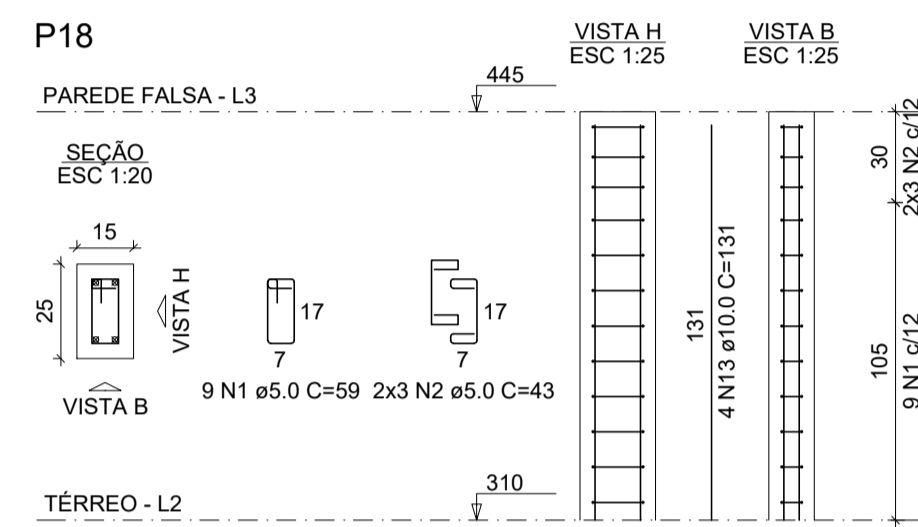
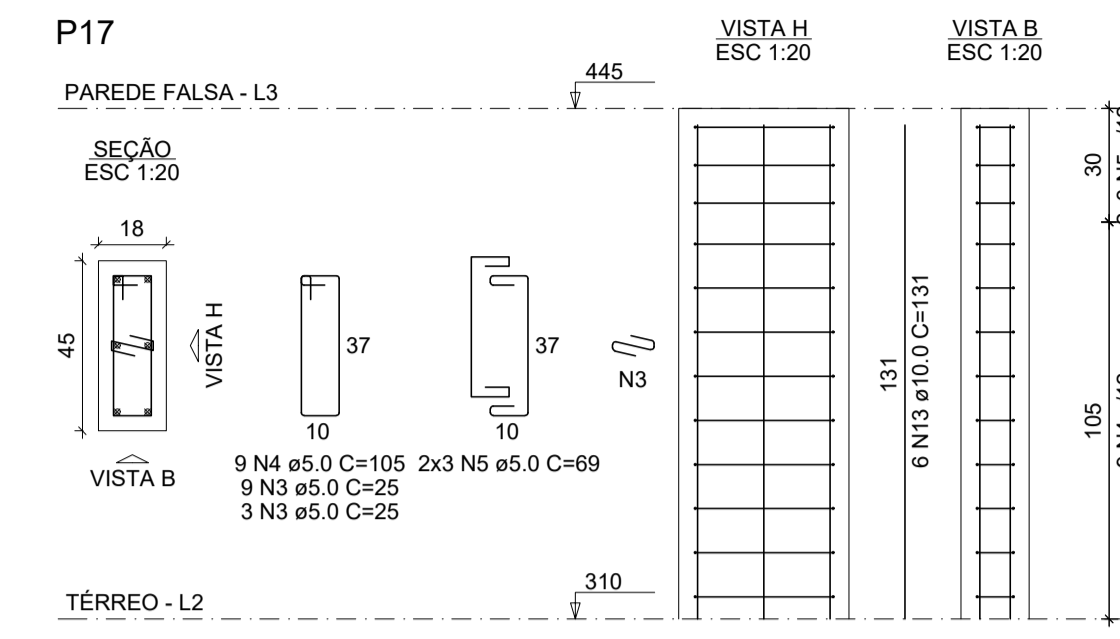
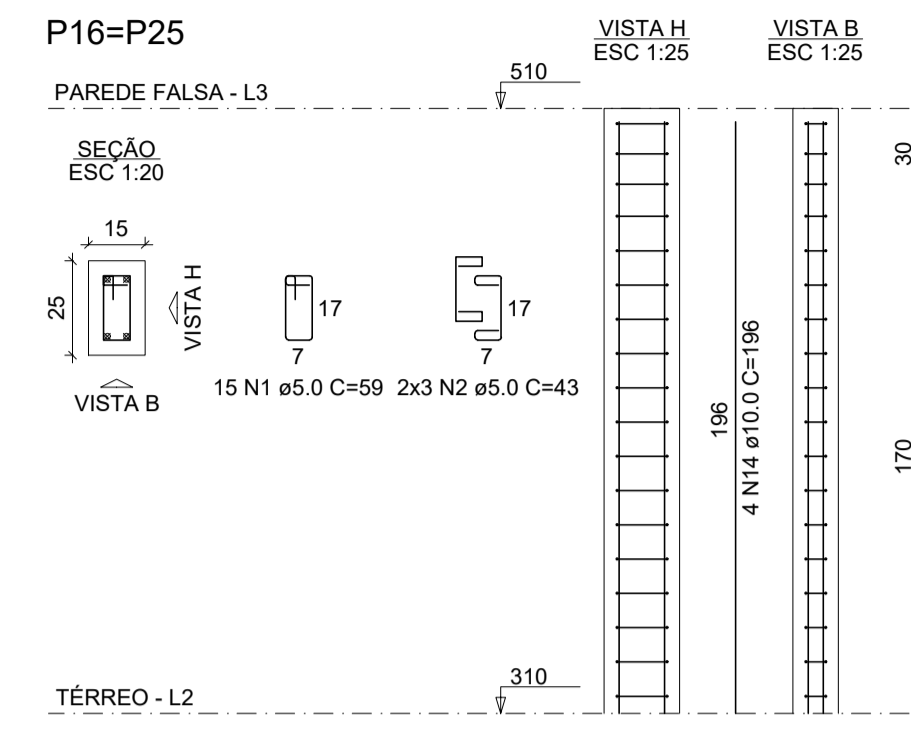
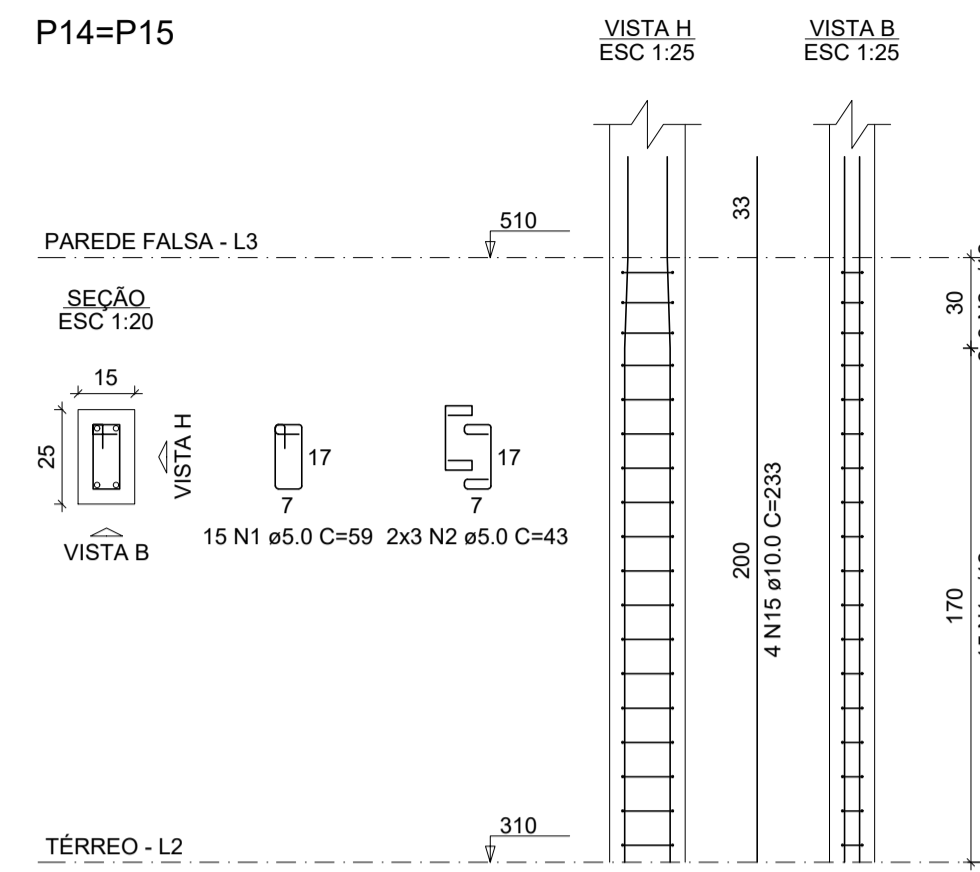
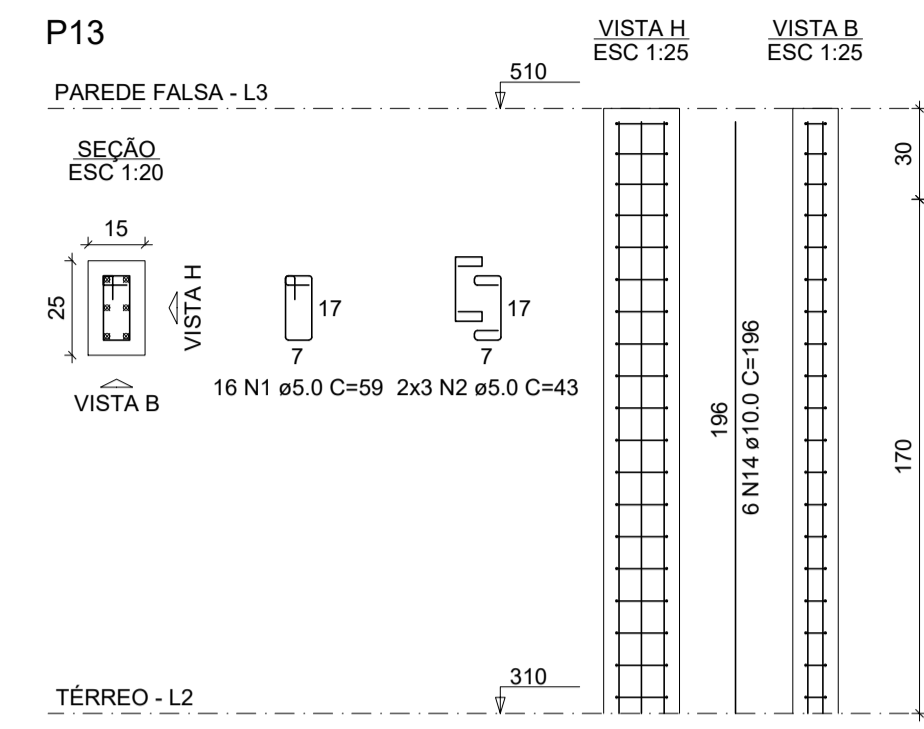
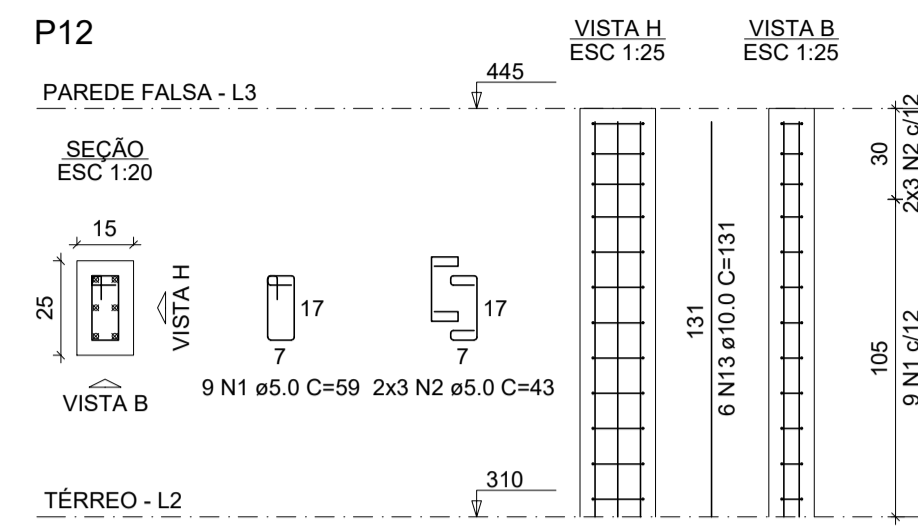

RELAÇÃO DO AÇO

AÇO	N	DIAM (mm)	QUANT	C.UNIT (cm)	C.TOTAL (cm)
CA60	1	5.0	119	59	7021
	2	5.0	52	43	2236
	3	5.0	12	25	300
	4	5.0	9	105	945
	5	5.0	6	69	414
	6	5.0	17	73	1241
	7	5.0	20	52	1040
	8	5.0	36	22	792
	9	5.0	30	99	2970
	10	5.0	12	63	756
CA50	11	6.3	11	86	946
	12	6.3	14	60	840
	13	10.0	20	131	2620
	14	10.0	18	196	3528
	15	10.0	20	233	4660
	16	12.5	4	131	524
	17	16.0	4	131	524

RESUMO DO AÇO

AÇO	DIAM (mm)	C.TOTAL (m)	PESO + 10% (kg)
CA50	6.3	17.9	4.8
	10.0	108.1	73.3
	12.5	5.2	5.6
	16.0	5.2	9.1
CA60	5.0	177.2	30
<b>PESO TOTAL (kg)</b>			
CA50		92.8	
CA60		30	

Volume de concreto (C-30) = 1.15 m³  
Área de forma = 22.23 m²

# Pilar Bloco UBS

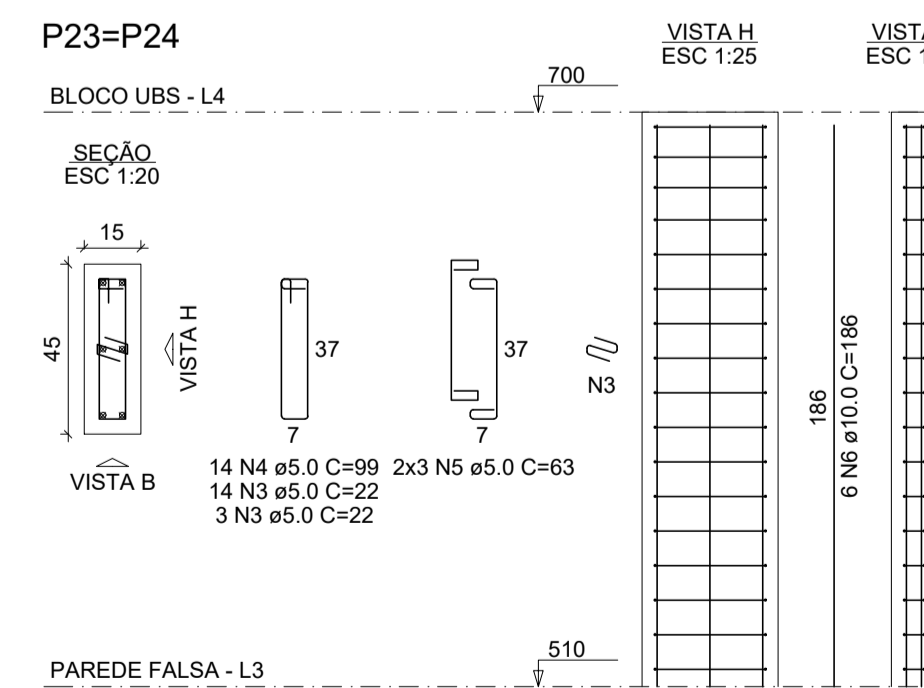
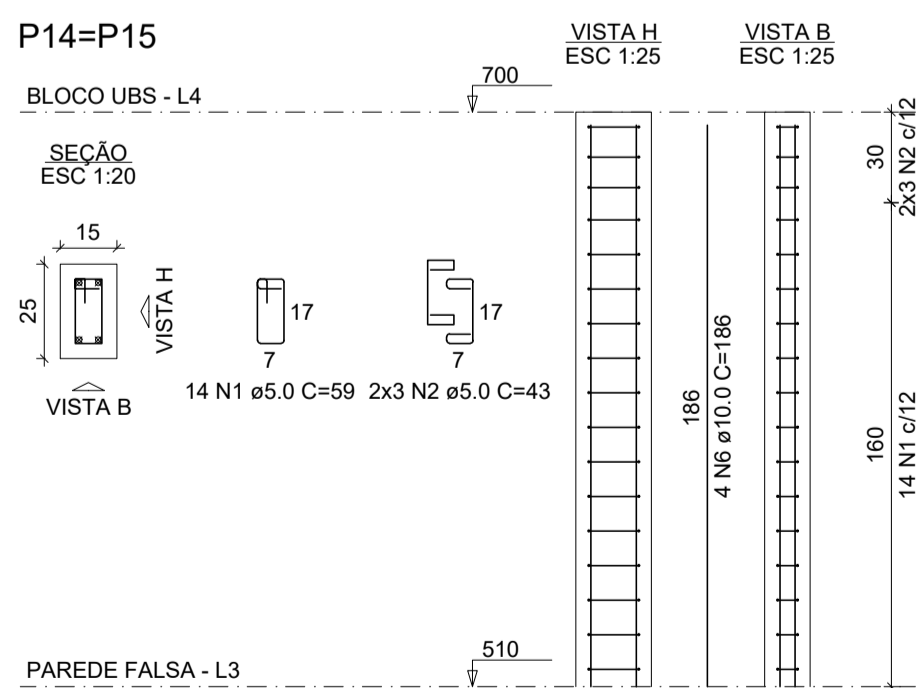

RELAÇÃO DO AÇO

AÇO	N	DIAM (mm)	QUANT	C.UNIT (cm)	C.TOTAL (cm)
CA60	1	5.0	28	59	1652
	2	5.0	12	43	516
	3	5.0	34	22	748
	4	5.0	28	99	2772
	5	5.0	12	63	756
CA50	6	10.0	20	186	3720

RESUMO DO AÇO

AÇO	DIAM (mm)	C.TOTAL (m)	PESO + 10% (kg)
CA50	10.0	37.2	25.2
CA60	5.0	64.4	10.9
<b>PESO TOTAL (kg)</b>			
CA50		25.2	
CA60		10.9	

Volume de concreto (C-30) = 0.40 m³  
Área de forma = 7.60 m²

## LEGENDA

## NOTAS

## REVISÕES

Nº	DATA	DESENHISTA	VERIFICAÇÃO	VISTO	DESCRIÇÃO
0	10/01/2023	GABRIEL AVILA			EMISSÃO INICIAL

## DESENHOS DE REFERÊNCIA

DESENHO	DATA	REV.	FORMATO	DESCRIÇÃO

**Bertoga** PROPOSTA DE  
**Kingline** GERENCIAMENTO DE PROJETOS E SERVIÇOS LTDA  
Alameda Capim, 115 - Sala 125 - São Caetano do Sul - SP  
Fone/fax +55 11 4218-5464  
contato@kingline.net

PROJETO	DATA	NOME	CREA Nº	VISTO	ESCALA	INDICADO	
DESENHO					Nº FOLHA:	11 de 13	
COORDENADOR	10/01/2023	ABNER RODRIGO T. MARIA	5062461388		REVISÃO:	00	
RESP. TÉCNICO	10/01/2023	WILLIAM H. V. GONÇALVES	5062278202		CONTRATO Nº:	71/2022	
ASSUNTO	DETALHAMENTO DO PILAR PAREDE FALSA E BLOCO UBS					PROC. Nº:	
LOCAL	RUA JAIR MIRANDA DE SOUZA, 451 - JARDIM VICENTE DE CARVALHO					Nº PROJETO:	
						KGL-PMB-DE-101.C06-PE-1.5-011	